

Deliberazione della Giunta Regionale n. 2332, del 28.12.2017

Comune di SAN SEVERO (FG)

Devoluzione del finanziamento di € 3.083.600,00 per la
realizzazione di n° 20 alloggi di E.R.P. ricadenti nel P.E.E.P. -
Comparto "C" e ubicati in Via Giovanni Guareschi e Via Mario
Carli

	Il progettista architettonico (Ufficio Progettazione ARCA Capitanata) Ing. Antonio VERRASTRO	Il Responsabile Unico del Procedimento (Resp. Ufficio Progettazione ARCA Capitanata) Arch. Anna Maria TOMASULO
	Il progettista delle strutture e degli impianti tecnologici ICOSER Servizi di Ingegneria Integrata S.r.l. (Ing. Angelo VENNIRI) Via del Commercio, 1 74020 Montemassaro (TA)	Il Direttore ARCA Capitanata (Diligente del Settore Tecnico) Ing. Vincenzo DE DEVITIS

TAVOLA	TECOLO	SCALA
S18	FABBRICATO A CARPENTERIA SCALE E TRAVI PIANEROTTOLI INTERMEDI	1:50
AGGIORNAMENTI	L'IMPRESA	DATA
RF.	IL DIRETTORE DEI LAVORI	Dicembre 2018

SCALA 5f-1g-6f-7f
Piano Terra

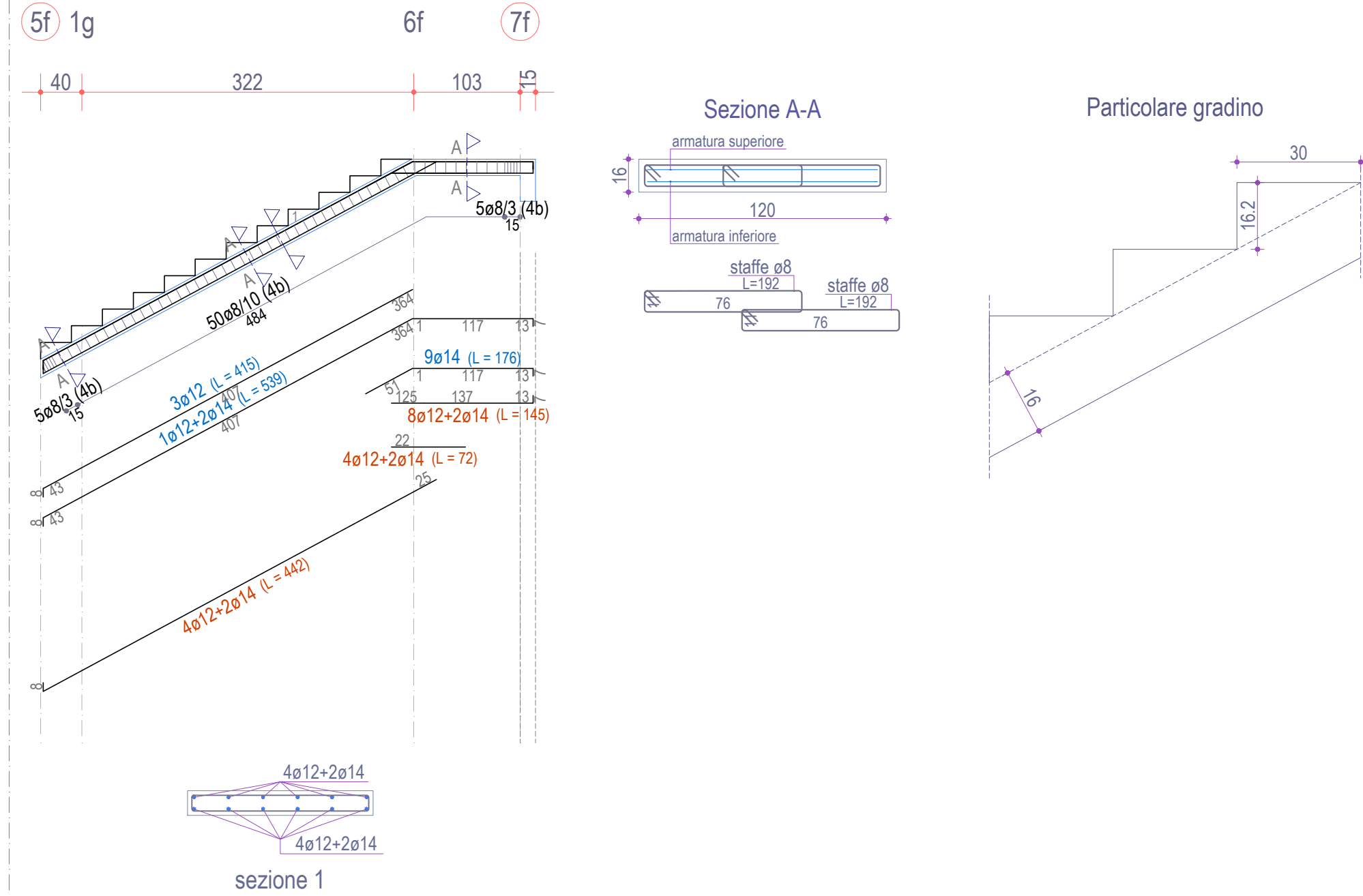

SCALA 14-3f-2f-1f
Piano Terra

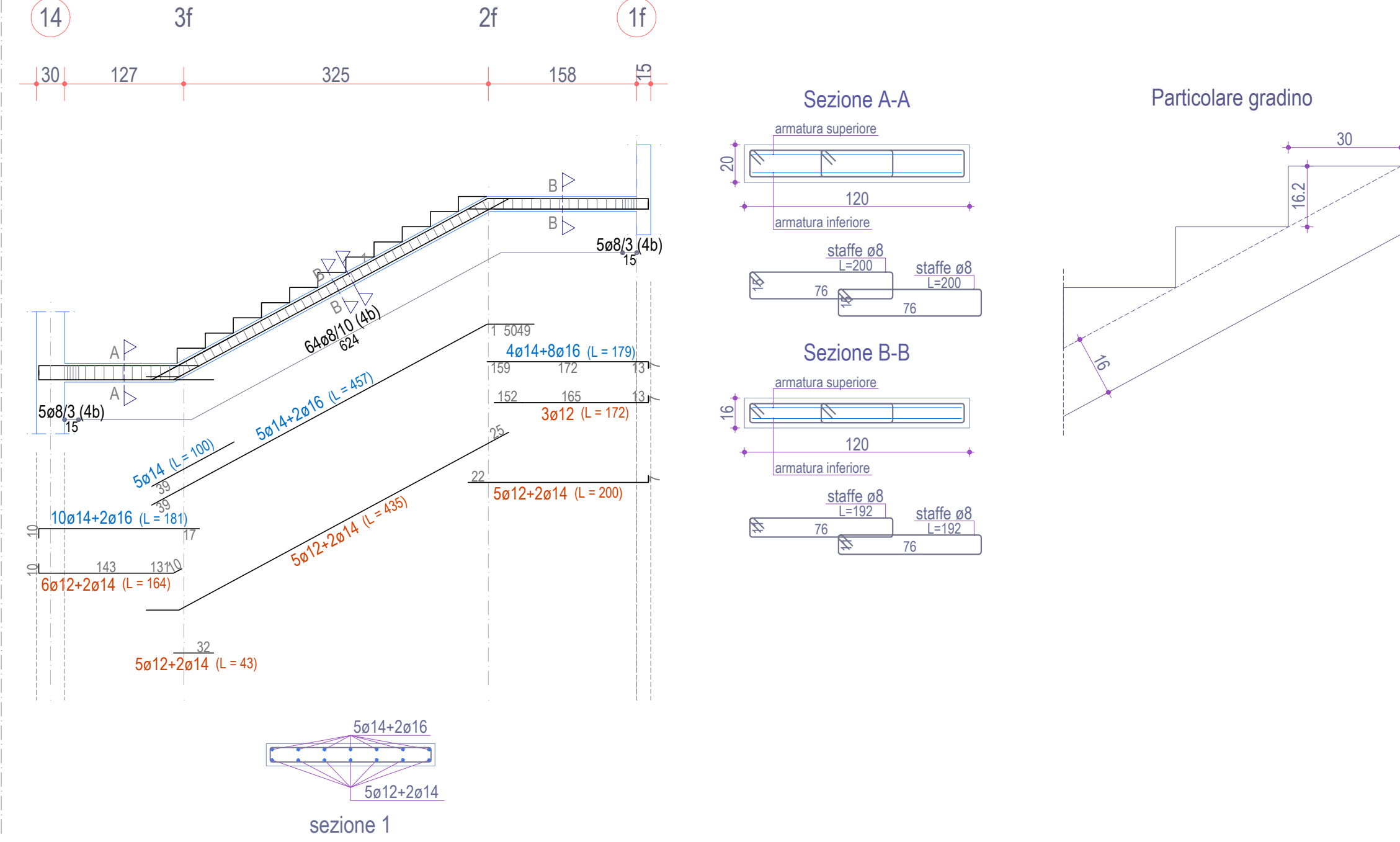

SCALA 4f-5e-6e-7e
Piano Primo

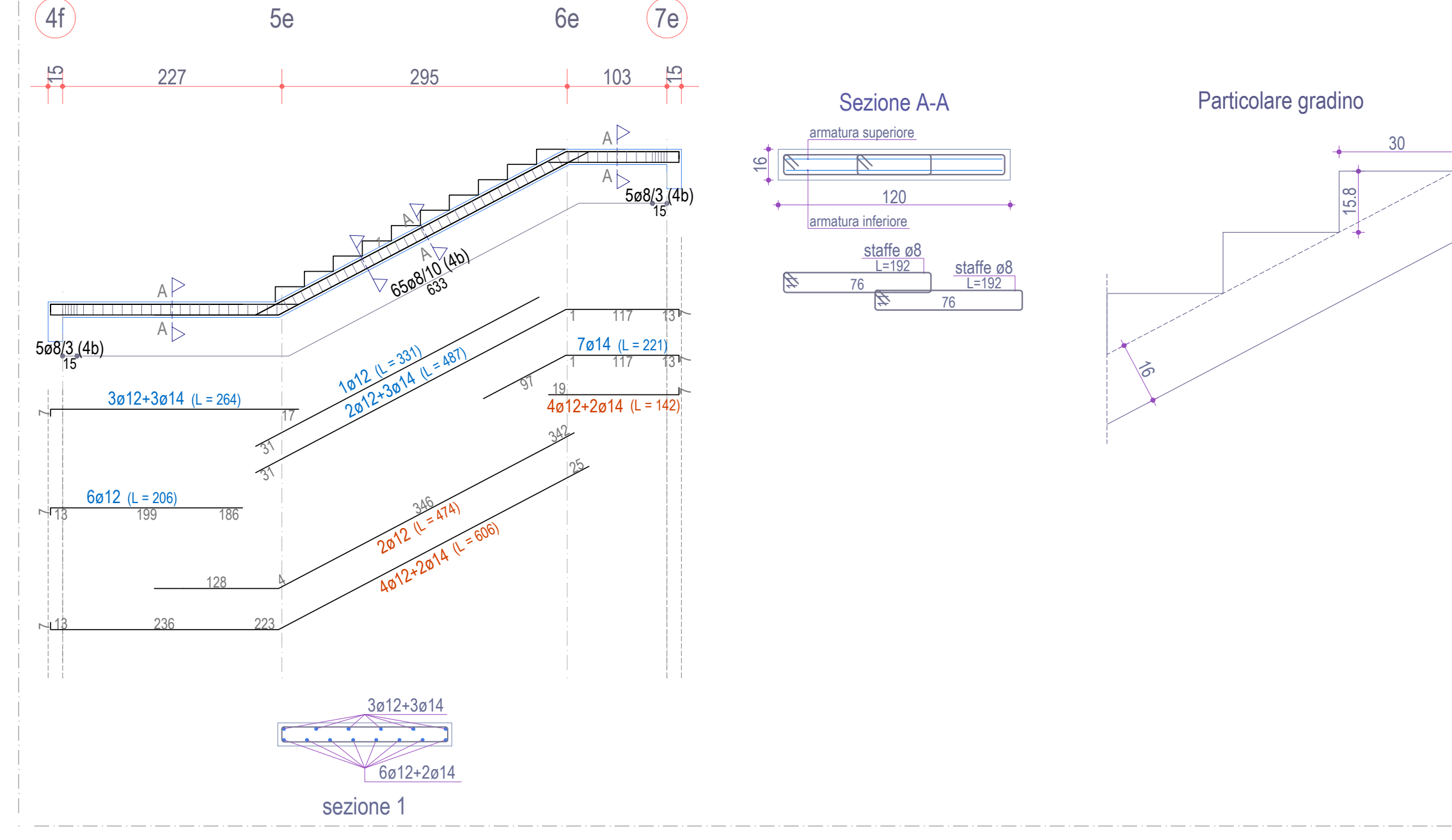

SCALA 14-3e-2e-1e
Piano Primo

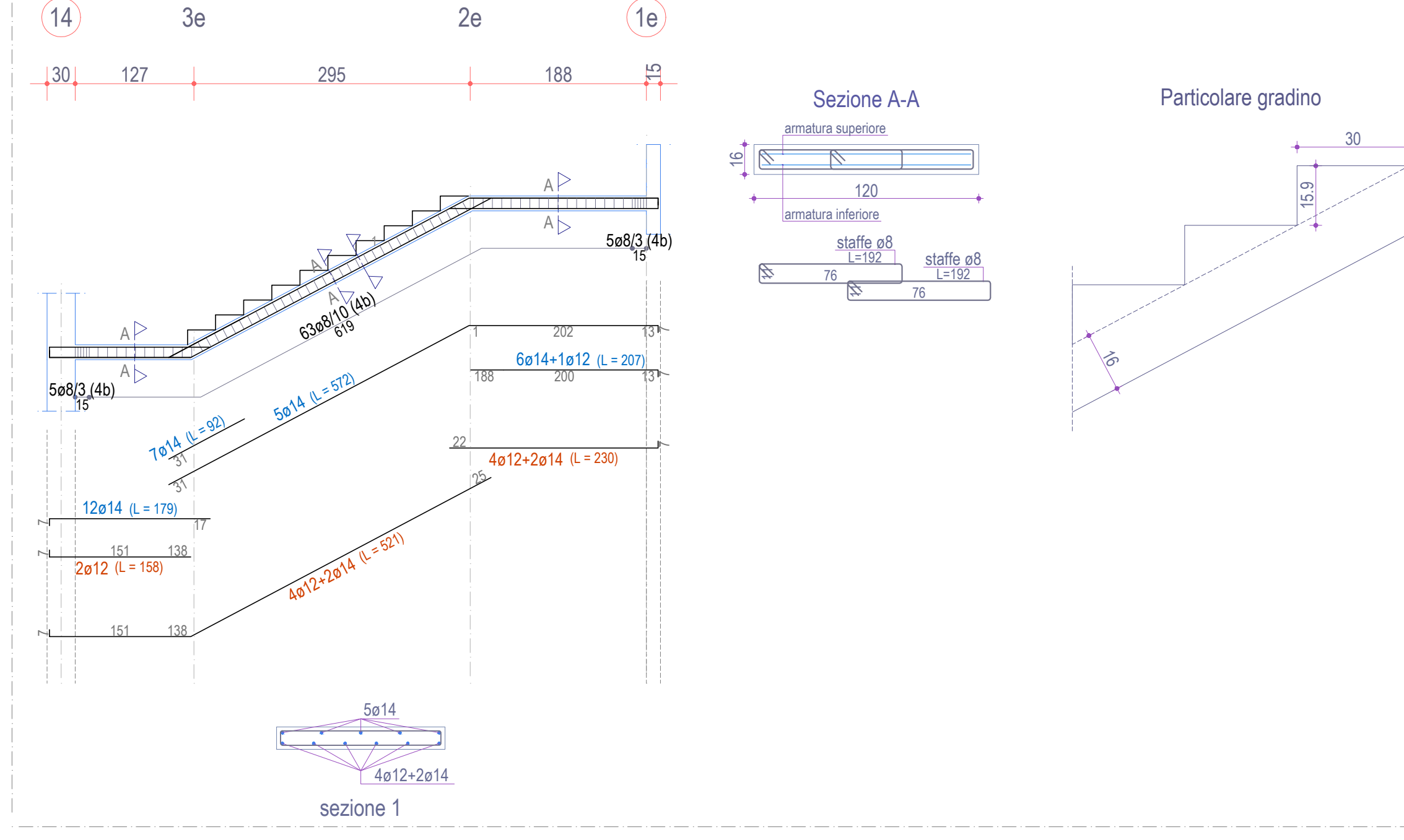

SCALA 4e-5d-6d-7d
Piano Secondo

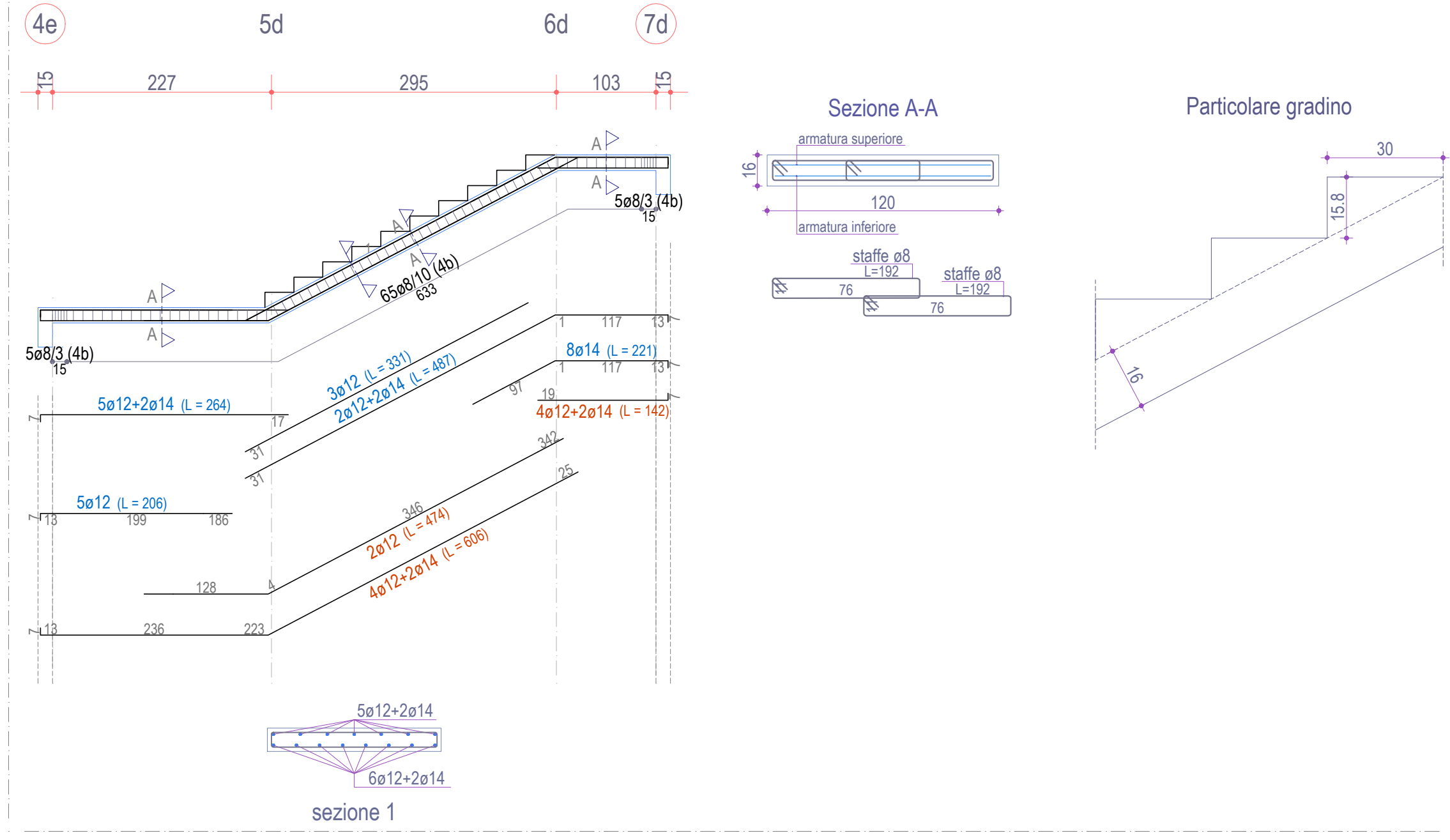

SCALA 14-3d-2d-1d
Piano Secondo

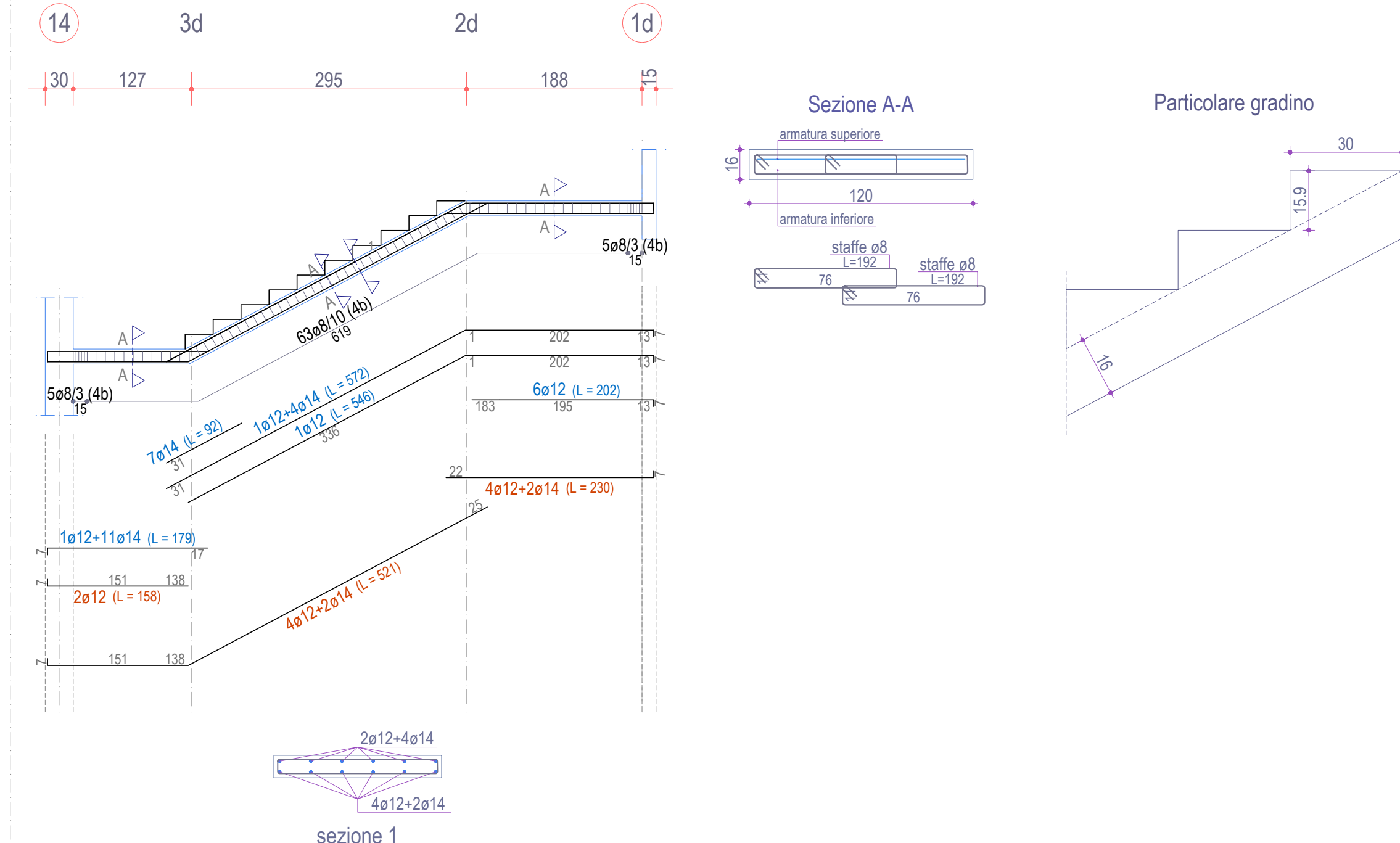

SCALA 4d-5c-6c-7c
Piano Terzo

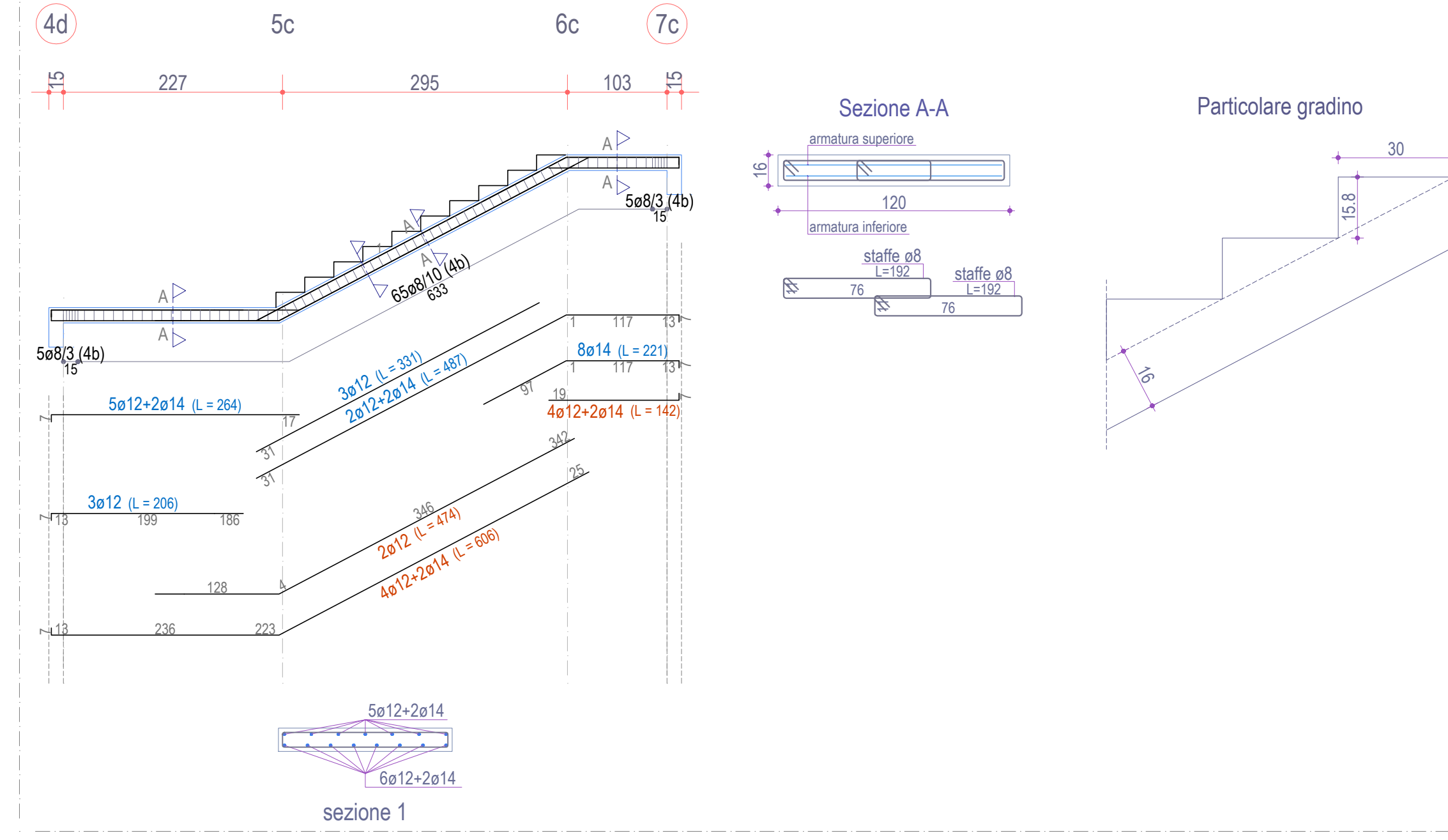

SCALA 14-3c-2c-1c
Piano Terzo

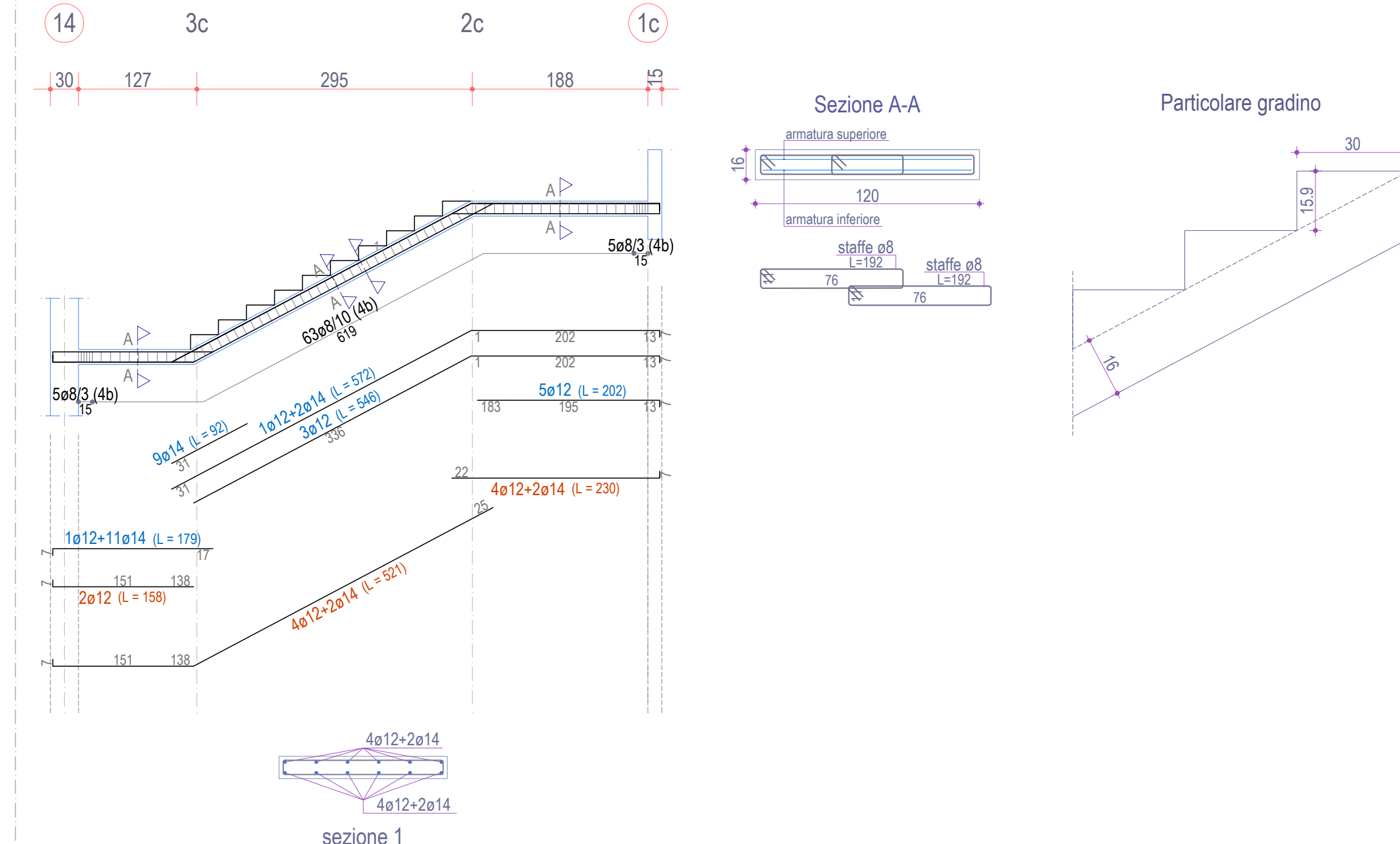

SCALA 4c-4b-5b-6b
Piano Quarto

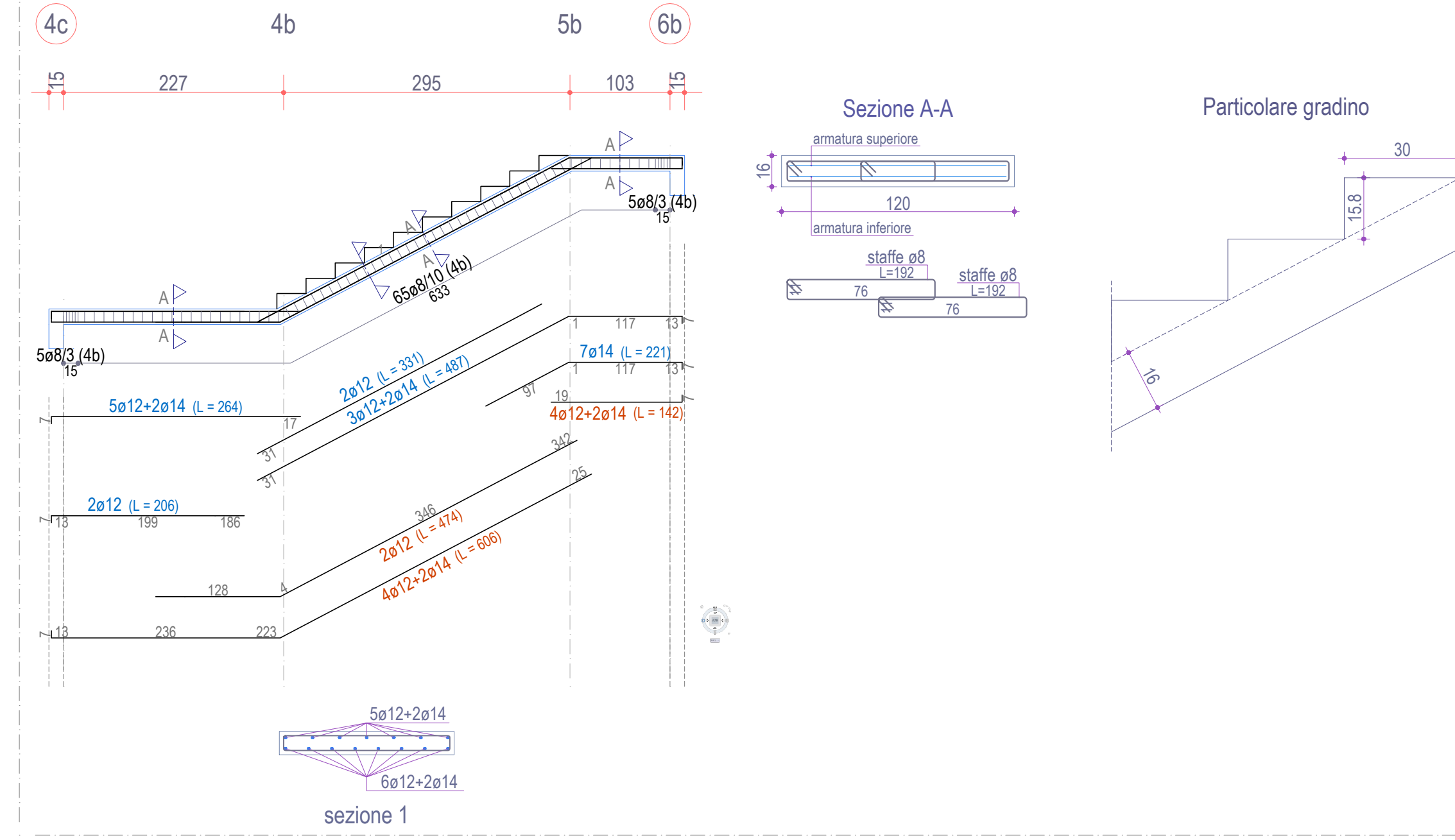

SCALA 14-3b-2b-1b
Piano Quarto

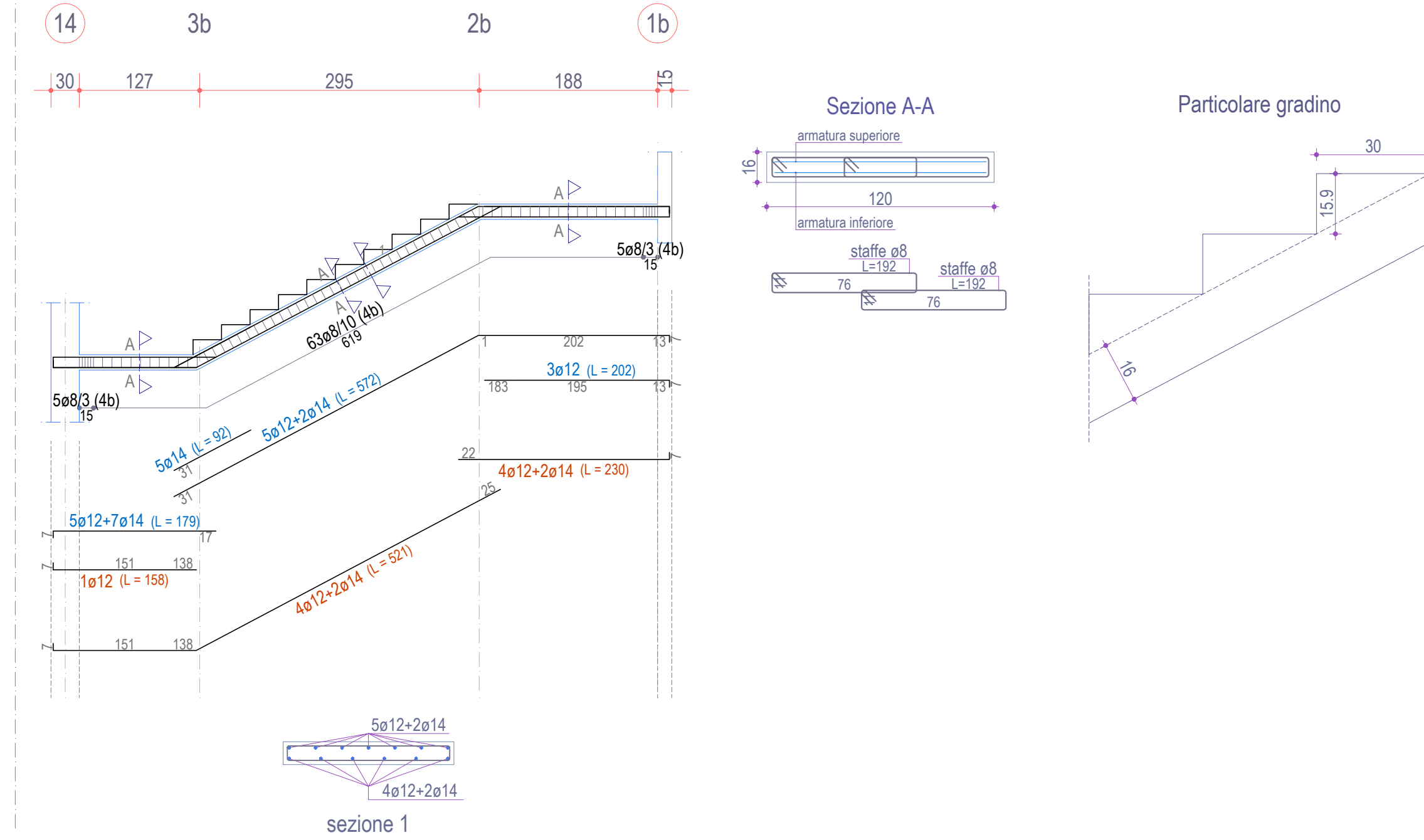

TRAVE 14-7f-19
Piano Terra

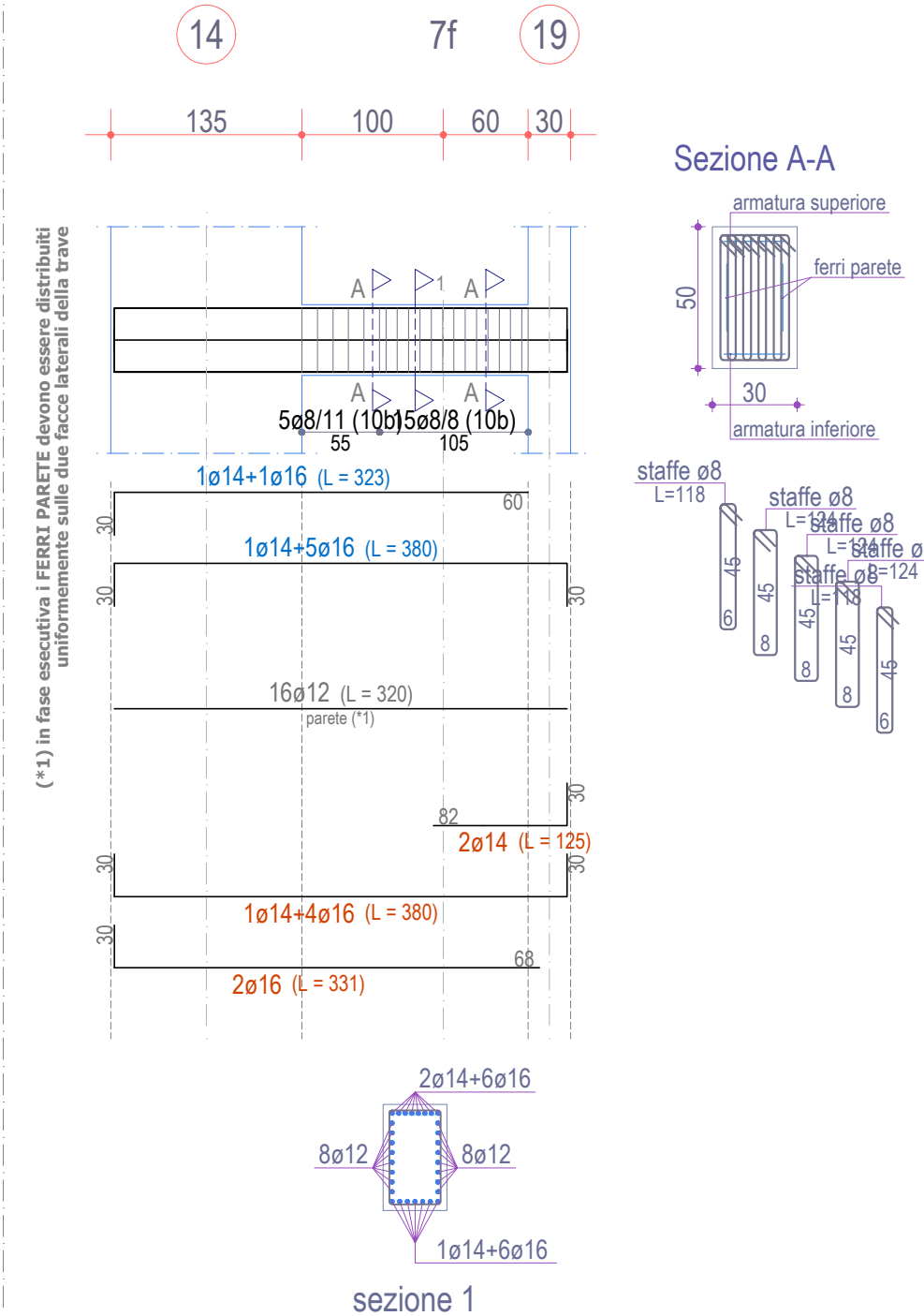

TRAVE 14-7e-19
Piano Primo

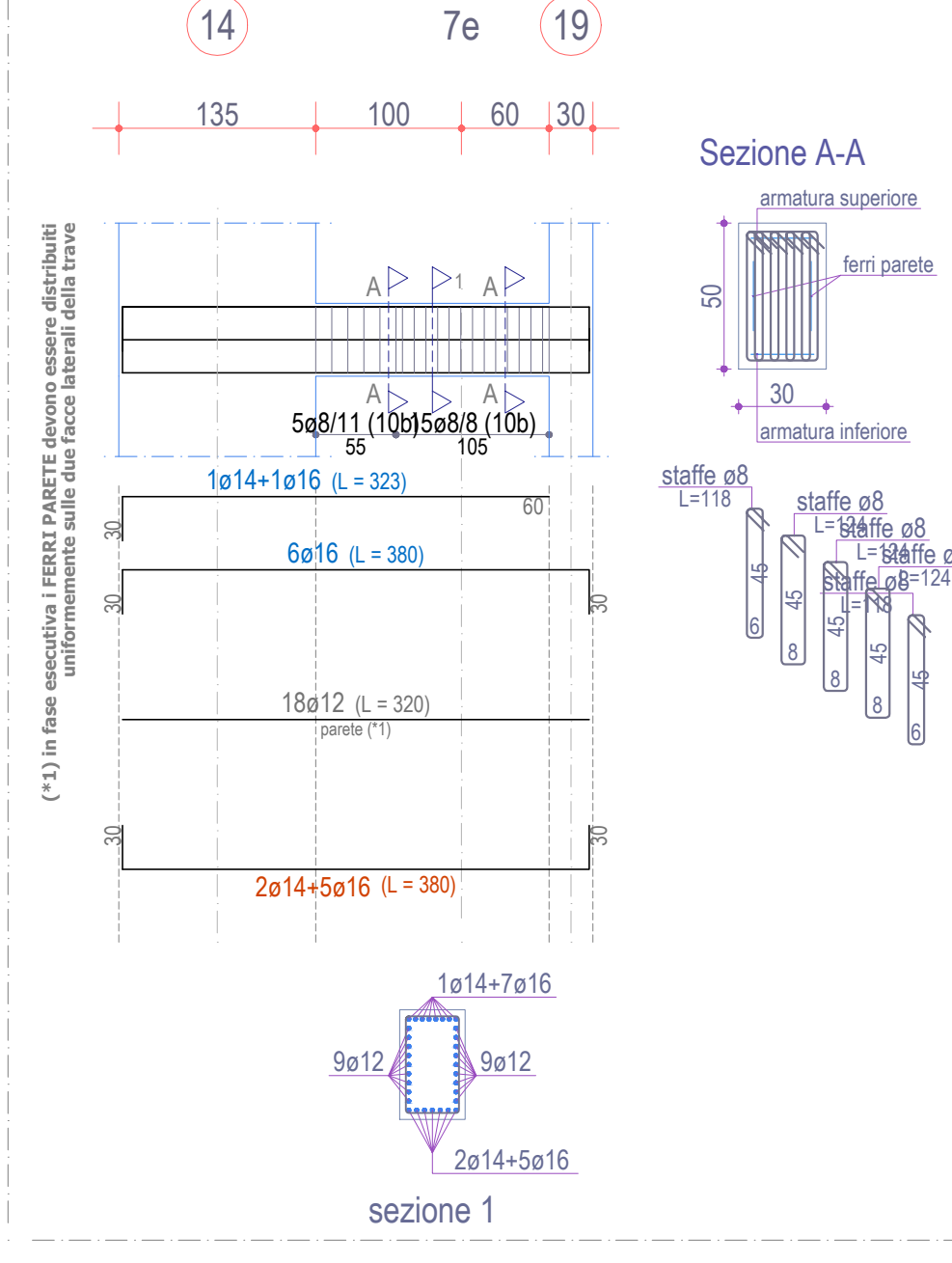

TRAVE 14-7d-19
Piano Secondo

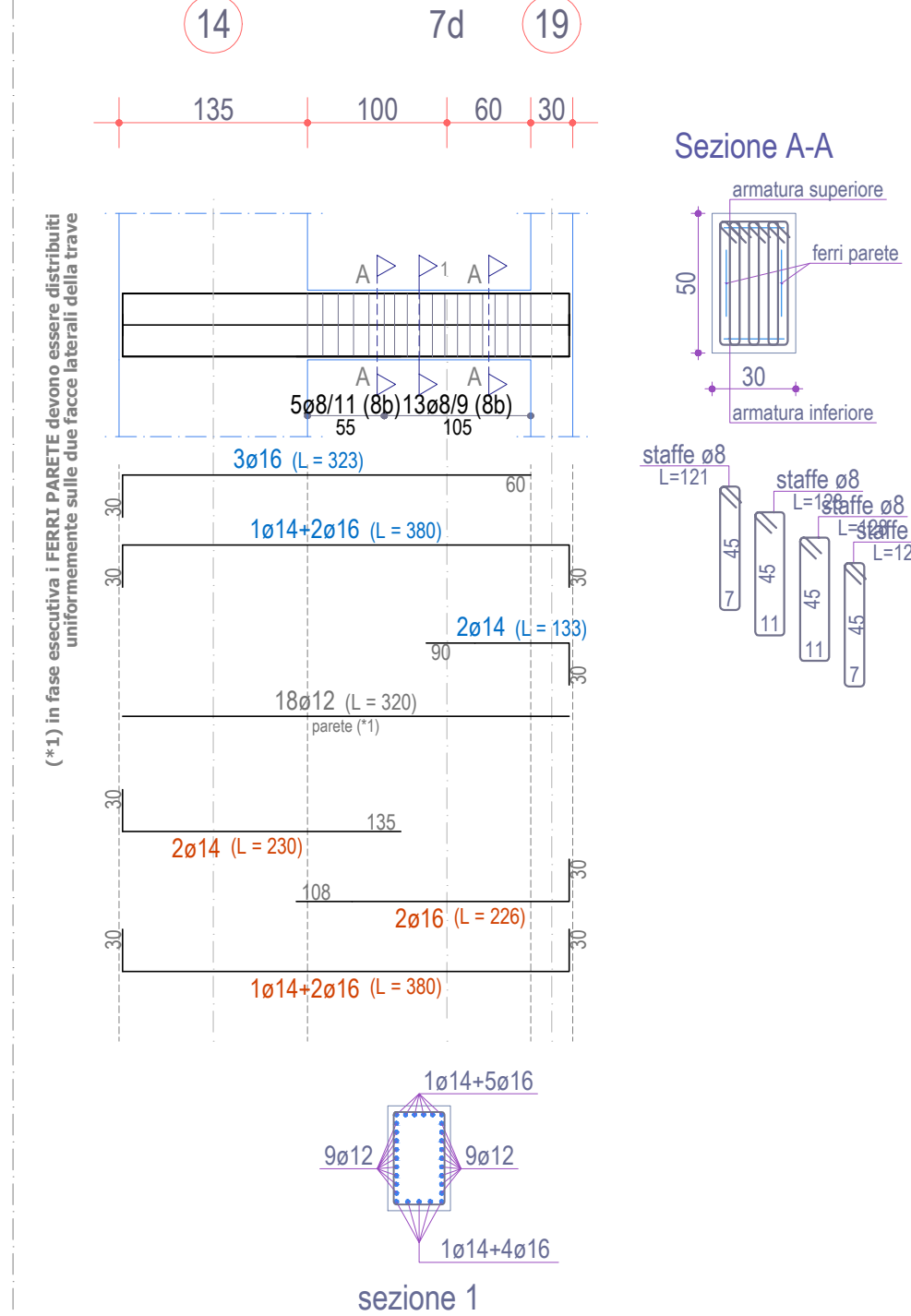

TRAVE 14-7c-19
Piano Terzo

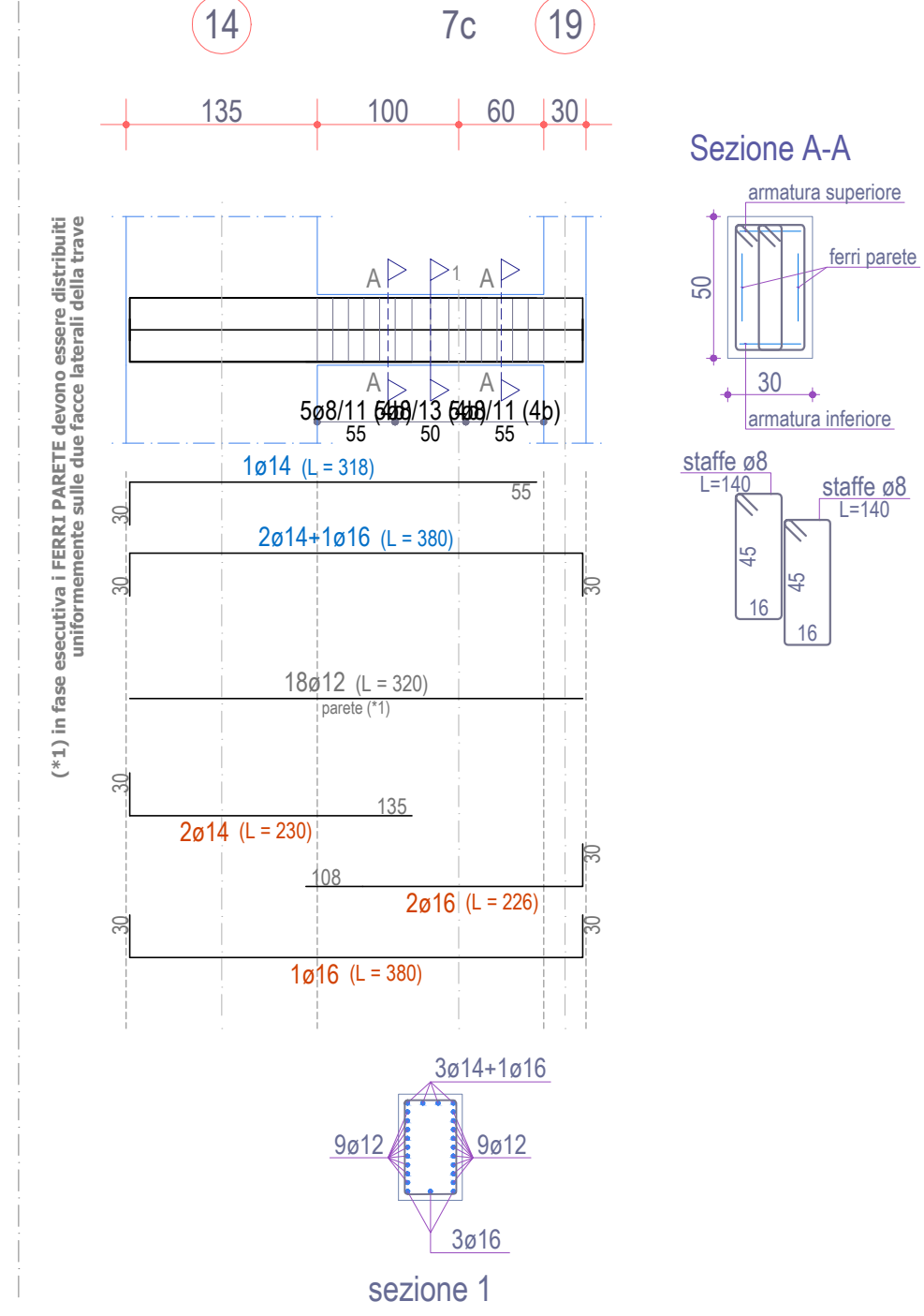

TRAVE 14-6b-19
Piano Quarto

